MEDIAPAC®

IL VOSTRO PARTNER PER L'IMBALLAGGIO

| | | | |
|---|---|---|---|
| (tolerances) DIN 2768 c | (surface) | (scale) 1:15 | (information) |
| | | (product) P+ Papillon / A+ Mini | |
| | date | name | (name) Project Service Center SMARTline - Packing Station |
| drawn by | 02.01.2020 | HF / D | |
| last saved by | 02.01.2020 | hasan.faslak | |
| checked by | 02.01.2020 | | |
| STOROpack | | (drawing number) 02.20.S03.2551.01.00 | A3 1/3 |
| | | for: Integrations & Support Engineering | by: Hasan.Faslak@storopack.com |

W = ; X = Rz 100; Y = Rz 25; Z = geschliffen Rz 6,3

-0,1 +0,1

Die Zeichnung ist Eigentum von STOROPACK Deutschland GmbH&Co.KG und darf nicht ohne unsere Zustimmung weitergegeben und kopiert werden.
*This drawing is property of STOROPACK Deutschland GmbH&Co.KG and may not be communicated or reproduced withot its autorisation.*

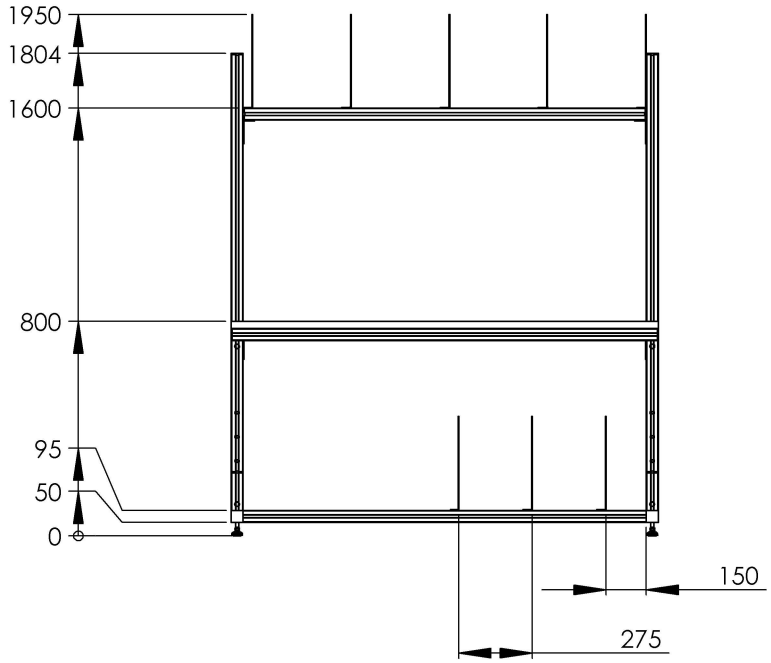


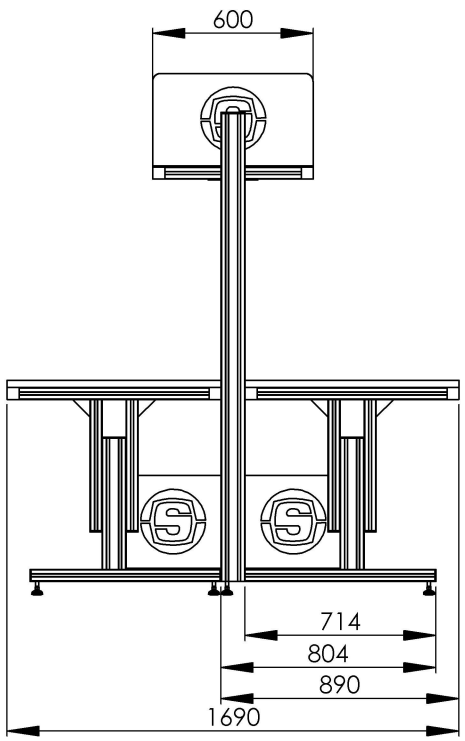


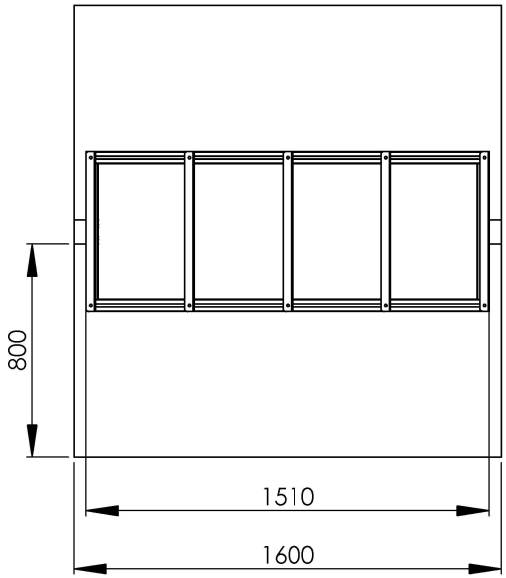


MEDIAPAC®
IL VOSTRO PARTNER PER L'IMBALLAGGIO

| | | | |
|---|---|---|---|
| (tolerances) DIN 2768 c | | (surface) | (scale) 1:20 |
| | | | (information) |
| | | | (product) P+ Papillon / A+ Mini |
| | date | name | (name) Project Service Center SMARTline - Packing Station |
| drawn by | 02.01.2020 | HF / D | |
| last saved by | 02.01.2020 | hasan.faslak | |
| checked by | 02.01.2020 | | |
| | | | (drawing number) 02.20.S03.2551.01.00 — A3 — 2/3 |
| | | | for: Integrations & Support Engineering — by: Hasan.Faslak@storopack.com |

STOROpack

Die Zeichnung ist Eigentum von STOROPACK Deutschland GmbH&Co.KG und darf nicht ohne unsere Zustimmung weitergegeben und kopiert werden.
*This drawing is property of STOROPACK Deutschland GmbH&Co.KG and may not be communicated or reproduced without its autorisation.*

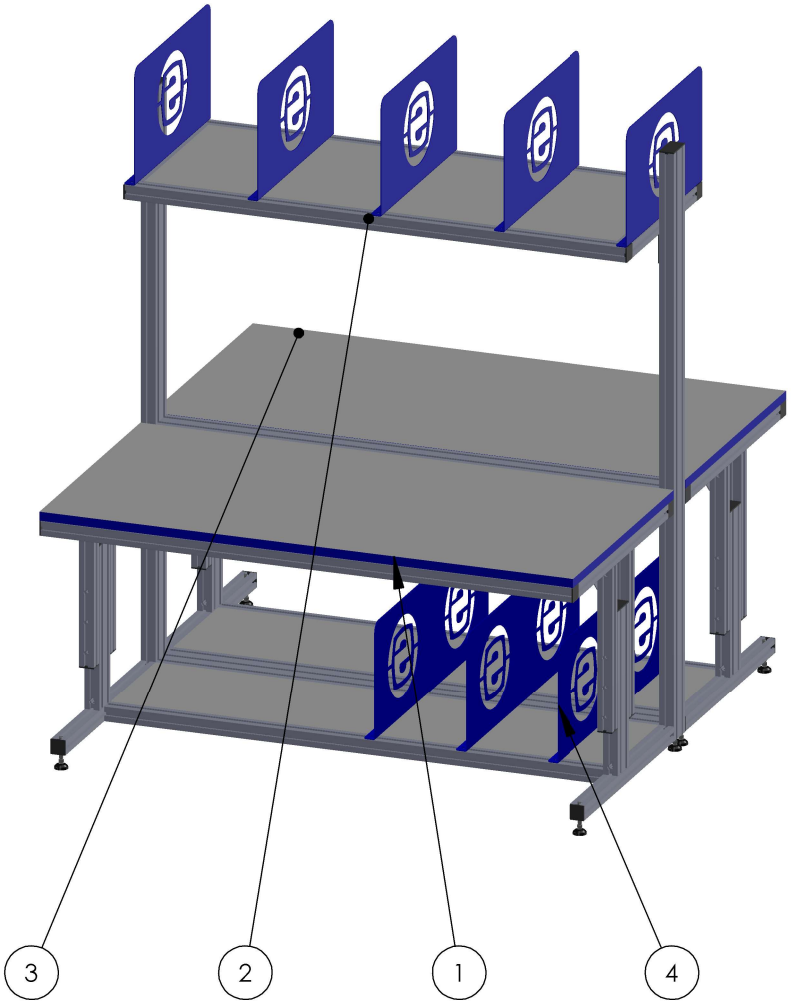


MEDIAPAC®
IL VOSTRO PARTNER PER L'IMBALLAGGIO

| POS. NO. | DESCRIPTION | DESIGNATION | SAP NO. | QUANTITY |
|---|---|---|---|---|
| 1 | Packing-Table-II-1 | 1600 x 800 x 660-900 | customized | 1 |
| 2 | Rack-System-II-1 | 1510 x 600 | customized | 1 |
| 3 | Packing-Table-I-1 | 1600 x 800 x 660-900 | customized | 1 |
| 4 | Divider 450 | Divider 450 | 9015515 | 6 |

(tolerances) DIN 2768 c

(surface)

| | date | name |
|---|---|---|
| drawn by | 02.01.2020 | HF / D |
| last saved by | 02.01.2020 | hasan.faslak |
| checked by | 02.01.2020 | |

(scale) 1:15

(information)

(product ) P+ Papillon / A+ Mini

(name) Project Service Center
SMARTline - Packing Station

(drawing number) 02.20.S03.2551.01.00

A3

3/3

STOROpack

for: Integrations & Support Engineering

by: Hasan.Faslak@storopack.com

Die Zeichnung ist Eigentum von STOROPACK Deutschland GmbH&Co.KG und darf nicht ohne unsere Zustimmung weitergegeben und kopiert werden.
*This drawing is property of STOROPACK Deutschland GmbH&Co.KG and may not be communicated or reproduced without its autorisation.*